

Worcester Tourism office:
T. 023 342 6244, C. 076 200 8742
info@worcestertourism.com
www.worcestertourism.com
60 Fairbairn Street, Worcester

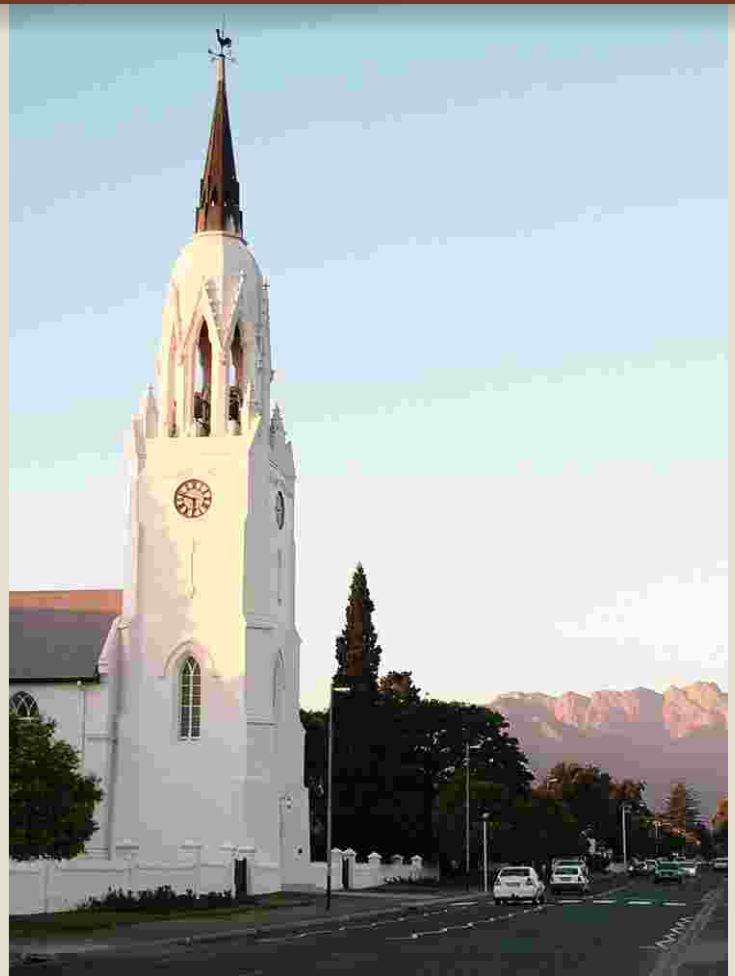

WORCESTER TOURISM



HISTORY OF WORCESTER

HERITAGE WALKING ROUTE, MEMORIAL GARDEN,
WORCESTER TOWN MAP, WORCESTER WINE & OLIVE ROUTE MAP

INDEX

The history of Worcester	01
Worcester Heritage Walking Route Map	02
Short history of the following buildings	
The Drostdy, Somerset street	03
Distillery Road: The Old Goal (Jail)	03
170 Church Street: The Barn	03
Wykeham	03
Church Street "At Last"	03
Sunday School Hall	03
Dutch Reformed Mother Church	03
Beck House	03
Avon Rust, 70 Church Street	03
68 Church Street	03
66 Church Street - Heritage Site	03
54 Church Street	04
52 Church Street - Tuishuis, Heritage site	04
42 Church Street - The Pines	04
28 Church Street - Heritage Site 1830	04
Church Square - Heritage Site	04
Church Square Buildings	04
Hugo Naude House & Jean Welz Gallery	04
Kleinplasia Homestead	04
Worcester Heritage Sites	04
Fanlights: windows above doors	05
Worcester Memorial Garden	06 - 07
Vintage Worcester	08
Worcester Town & Accommodation Map	09
Worcester Wine & Olive Route Map	10
Accommodation & Activities outside Worcester	11



The history of Worcester

IN 1818 Lord Charles Somerset instructed J.H. Fisher, magistrate of Tulbagh, to find a suitable area for the establishment of a new magisterial seat. The area of present day Worcester impressed him so that he consequently recommended this area to Somerset. The loan farms Roodewal (also Roode Draai) and Langerug were obtained from Du Toit and Barend Burgers in 1818. Worcester was laid out according to a definite plan with parallel streets. The first erven were auctioned on the 29th February 1820. These erven were within the borders of Somerset, Durban, Riebeeck and Tulbagh Streets and were sold for between 200 and 400 riksdaalders (R30 to R70). The official date for the foundation of Worcester is 1820. The main street, High Street, ends against the Drostdy, the most important building in the town

at the time. The square in front of the Drostdy provides the Drostdy with the necessary approach which full appreciation of this impressive building demands. Town planning shows a neo-classical influence and the architecture followed suit. The construction of private buildings sometimes occurred in the absence of an architect. The people of Worcester developed their own building styles, amongst them the Worcester gable.

In 1850 the importation of corrugated iron began and many houses were provided with verandas, many of which were removed during subsequent restorations. Many houses have Cape Dutch, as well as Victorian characteristics. A large number of gabled houses have been retained in Worcester, because, unlike Stellenbosch and Paarl, Worcester never suffered big fires.

WORCESTER HERITAGE WALKING ROUTE

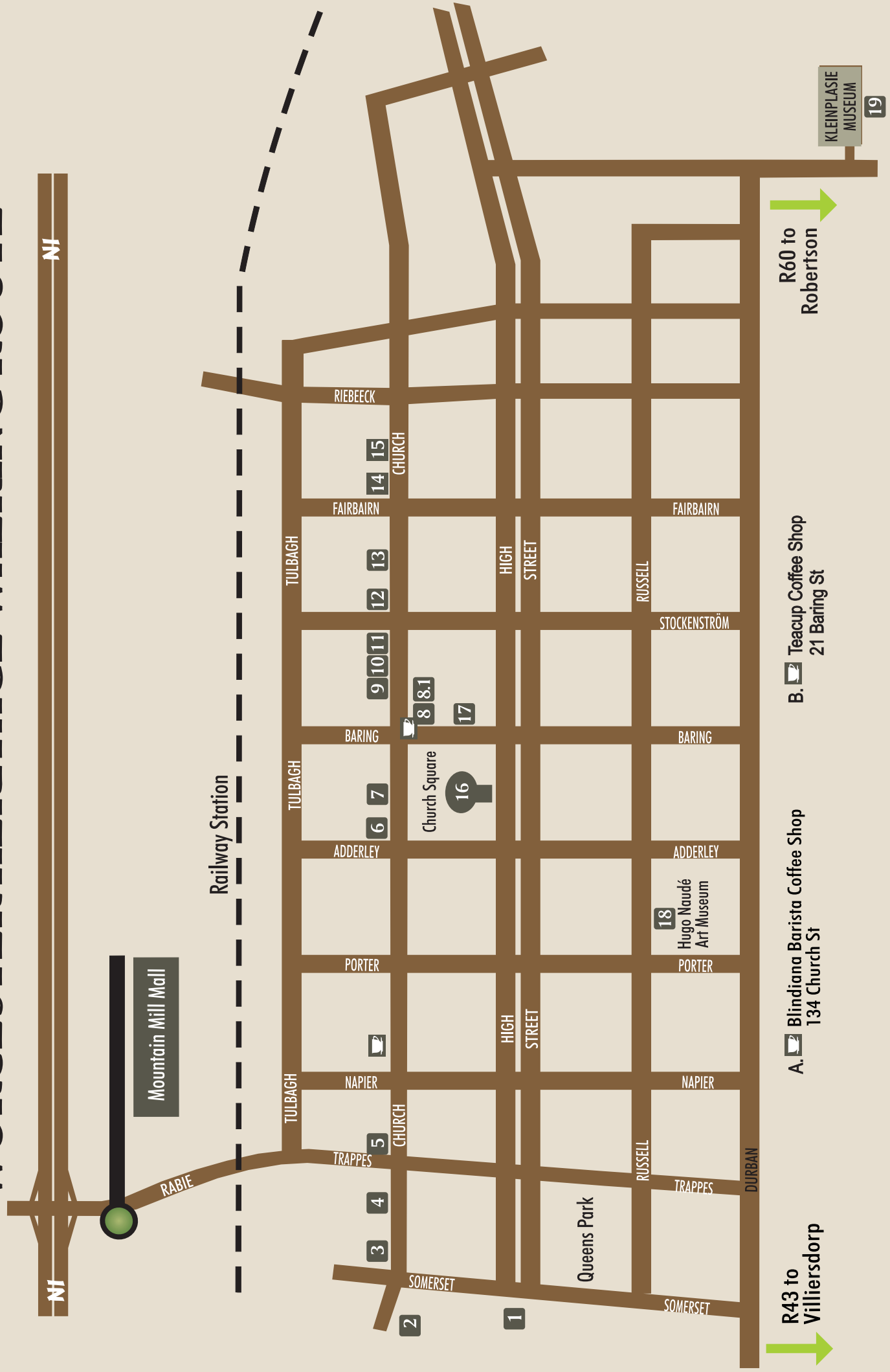

1 The Drostdy, Somerset Street



Built, according to plans signed by Cape government architect, William Jones, in the neo-classical style. Construction started in 1823 and Charles Trappes was the first landdrost. There is a beautiful courtyard laid out with pebbles.

2 DISTILLERY ROAD: The Old Gaol (jail)



Originally built as an outhouse of the loan farm Langerug, used as jail since 1826. Situated in a hollow, it was very damp and thus unhealthy and also not very secure. After improvements have been made in 1839, it was regarded as "a healthy place of confinement". In more recent times the jail was converted into offices and at present is used as a residence.

3 170 CHURCH STREET - The Barn



The building has a front gable with a flat top and wavy outline. The block, on which this building and the houses on 166 and 168 Church Street, was originally known as Glennan Estate. The Barn is now used as an art gallery and coffee shop.

4 Wykeham



These two houses used to be a unit, originally built by Wykeham, 1835, but divided into two units circa 1935, with the loss of a beautiful centre gable.

5 162 Church Street, "At Last"



The first, temporary, Dutch Reformed Church in Worcester, 1821. Subsequently church for the Rhenish Mission Congregation, a smithy and in 1922, an old age home, "At Last".

Later additions turned it into a very good example of Victorian architecture. Ventilation openings give an indication of the height of the original thatched roof.

6 Sunday School Hall



First parish in the Cape province to have a Sunday School Hall, designed

specifically for that purpose. Inaugurated 1916, seating 800 and 40 'cubicles' or class rooms. When the lid of the small classic organ opens it reveals little carved devils with stuck out tongues.

7 Dutch Reformed Mother Church - 1832



The original church, in Gothic revival style with straight gables and a short towered spire was inaugurated in 1832. After several enlargements it was rebuilt in 1897 and fitted with a tin spire which was blown off twice. The present tower dates from 1927. The original pulpit built by Wouter de Vos, it still in use.

Beck House -1841



8

Beck, a law agent, after whom the house was named lived in the house until 1919. The Becks also built the smaller house in Church Street, next to Beck House for their unmarried daughters who provided the towns people with a lively cultural life. One of the Beck children, Meiring, became a doctor and a prominent political figure, Sir Meiring Beck.



8.1

9 Avonrust, 70 Church Street



This Victorian house has a front with a pediment gable and a decorative round vent. The gable is decorated with a barge board and the triangular bay is heavily rusticated. The verandah has a little gable decorated with woodcarving and finial. Next door is a coach house where the original coach house door has been replaced with a window to facilitate

10 68 Church Street



The plot was allocated in 1822 to the first and only assistant magistrate of Worcester, J.F. van de Graaff. The house, built in 1860, has a very nice example of the arch-decoration on its gable,

so characteristic to Worcester and the district. It has a Worcester type gable with a bow over the tympanum. The original end gables were removed but the chimney is intact.

11 66 Church Street - Heritage Site



This double storey building has a flat roof with a simple parapet. It is Georgian with Victorian characteristics, e.g. the woodwork. The outer corners of the building have quoining and rustication. There is a small balcony above the front door. The building was used as

Naude's Boarding House, a business of J.A. du Preez and as a hostel for the boy's High School. Dating from 1860, it was restored and somewhat altered in 1991.

12 54 Church Street



This Victorian house has a triangular gable decorated with a wooden barge board and an arched vent with plaster hood moulding. It has a bay window and a verandah on each side. There are plaster mouldings on the façade between the veranda and the roof.

13 52 Church Street - Tuishuis, Heritage site



Tuishuis (Farmer's town house), a three-bayed, thatched house between straight end gables; it has a four pilaster front gable with an unusual three lobed pediment. The front door is a stable door. The Hugo family of Toontjiesrivier used it as a house in town, as was

common practice for farmers, when they came to visit town. Circa 1850.

14 42 Church Street - The Pines



This plot was bought in 1820, on condition that the owner would build a proper house for an old freed female slave, Leentjie Topper, who was living in a mud hovel on the plot. Leentjie's house was across the street. The high Victorian house was built in 1897. For

a long time it was run by nuns as a maternity home. If you look at the building from Fairbairn Street you will notice a cross on the roof and chapel windows which date from the time of the nuns.

15 28 Church Street - Heritage Site 1830



This 5-bay, Cape Dutch thatched saddle-roof house with straight end gables and a Worcester-type gable with a bow over the tympanum. The arched dormer window (slightly Gothic) makes this unique. The verandah is

paved with Brandwacht slate. The house has a Karoo-type addition with a string course. The front door has a semi-circular daisy-leaf fanlight. The year 1830.

16 Church Square - Heritage Site



An important feature of Church Square is the Garden of Remembrance.



Across the square, on the corner of High and Adderley Street, is a beautiful Art Deco building, built in 1936.

On the corner of High and Adderley Street, is a small building, the former Sunday School building of the Rhenish Missionary Church, in which a religious revival occurred in 1860 during the time of the Rev Andrew Murray, a world famous theologian who at the time was the minister at the Dutch Reformed Church on the opposite side of the square.

17 Church Square buildings



25 Baring Street, known as Die Hoefsmidhuis (farrier's home), was built around 1835 by the local farrier, P U Fischer. It was later occupied by law-agent PA Malan, a well-known political figure who, amongst other

things, named the Afrikaans daily paper, De Burger, was involved with the Union Constitution and in whose home the National Party was founded.

18 Hugo Naude House & Jean Welz Gallery



The building was designed and built in 1903 by Hugo Naude, the first South African to study in art overseas. The style is mainly neo-Classic, with a pedimented front gable. In 1990, the building was changed to incorporate a modern addition to form the Jean Welz Art Gallery. Naude was

very involved in the Worcester cultural life and often used the studio for cultural meetings. He also fought for the preservation of old buildings. After his death in 1943, the building became an art school with Jean Welz as principal. Paintings by Naude, Welz and Paul du Toit are exhibited there.

19 Kleinplasia Homestead



Kleinplasia, on the outskirts of town, on the Worcester Museum grounds, is the remnant of the original farm, Roodewal (or Roodedraaij) that was granted to Pieter du Toit in 1746. In 1819 it was

expropriated from his descendants for the founding of Worcester. With walls 600cm thick, three gables and a beautiful facade, woodwork in yellow- and stinkwood and some of the original panes in the windows, Kleinplasia over the years opened her doors to illustrious travellers like word-famous botanist Henry Lichtenstein and Sir Alfred Beit. During the Anglo Boer War the grounds served as remount camp to British soldiers and officers lived in the homestead.

WORCESTER HERITAGE SITES



- The Drostdy, Somerset Street
- 37 Russell Street
- Beck House, C/o Church & Baring Streets
- Part of Beck House complex, 70 Church Street
- Church Square
- The Rhenish Church Complex, Adderley St/High St
- The Old Prison: situated in Distillery Road
- The Dutch Reformed Church, Church Street.
- St James Church, Waterloo Street.
- Provincial Library, C/o Adderley & Church Street
- 162 Church Street, "At Last"
- 66 Church Street
- 72 Fairbairn Street
- Uitvlugt Farm, De Wet, Worcester
- The Farmhouse. Doornrivier, District Worcester

HISTORY OF WINDOWS



130 CHURCH ST



28 CHURCH ST



36 CHURCH ST



70 CHURCH ST



129 CHURCH ST

NOTABLE FANLIGHTS (windows above doors) and DOORS in Church Street:

No. 164 - Above front door, front stoep windows and above bay window on corner.

No. 140 - Above front door and note design repeated above windows. Note garden wall and solid garden gates, possibly the originals.

No. 130 - Exceptionally high fanlight: round, filling the whole square above the door.

No. 36 - sun's rays with scalloped design on the outer edge.

No. 28 - Daisy-patterned fanlight. Also note the name Roodewal which has a connection with the original farm name, although the reason for the house bearing this particular name is obscure. The original Roodewal Homestead has been renamed Kleinplasie (small farm) after sales had diminished the land.

No. 24 - Above front door.

No. 51 - Note entrance to present-day Pub, Barrels, with the tile decorated pillar's built into the entrance walls.

VICTORIAN HOUSES IN CHURCH STREET

No 160 and opposite

No. 156 - not the original broekie lace

No. 129 - An exquisite example of Victorian buildings, with a little built out porch attached to the front stoep.

No. 70 - note the original broekie lace

No. 54 - the pillars may be the originals

TYPICAL WORCESTER GABLE IN CHURCH STREET

No. 28 and 68

Four pilasters with a wide bow across the width of the gable.



Another Gable worth seeing is at no. 117.



Typical Worcester Gable at no. 28



Worcester Memorial Garden

~Worcester Church Square~



The Square served as an outspan for churchgoers from 1819. It was also used as show grounds, sports grounds, promenade, concerts, grazing for cattle and a parade ground for the "Volunteer Rifles".
An important feature of Church Square is the Garden of Remembrance.

Garden of Remembrance

Designed by the artist Hugo Naudé in 1919 to celebrate 100 years of Worcester and honour the fallen of Worcester during the WW1. Later additions honour the fallen of WW2 and the Border War in Namibia.

VAN RIEBEEK TERCENTENARY



The 1952 Jan van Riebeeck Tercentenary festival: constructing and contesting public national history in South Africa.

ARRIVAL OF THE HUGENOTS

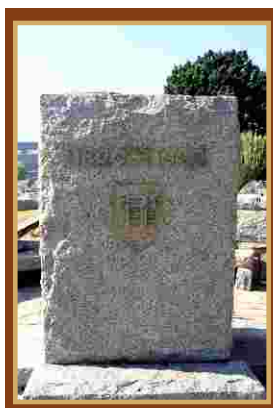

In 1800 the Huguenots families arrived in Worcester

AFRIKANERVOLKSWAG



On 14 Oktober 1988 was a 150th Anniversary of the groot trek that Reveals through Afrikanervolkswag.

STATUE OF NELSON MANDELA ERECTED IN 2012



In 18 July 2012 on Nelson Mandela's Birthday a statue of him were erected in honoring of his journey towards freedom.

IN MEMORY



In honoring of the people who have lost their lives in the bomb explosive in Worcester on 24 December 1996.

IN HONORING



In honoring of soldiers from the Worcester region who have died in WW2.



UNION FESTIVAL

This wooden panels are the original wooden bridge that have been built for the Breede River Bridge in 1894 and were demolished in 1956.



THE CANNON

The cannon dates from the years before 1740 when it was fired from the Goudini Mountains to warn farmers of a possible attack by the Khoi. During the Anglo Boer War it was moved to Station Hill to be fired as warning of the approach of Boer Commandos.



IN MEMORY

In Memory of people who offered their lives in WW1.



VOORTREKKER CENTENARY

On 16 December 1938 it was precise hundred years ago that Bloedrivier battle in Natal happened. This a stone was put up in memory of this incredible battle between the Voortrekkers and the Zulu's.

Old Photographs of Worcester

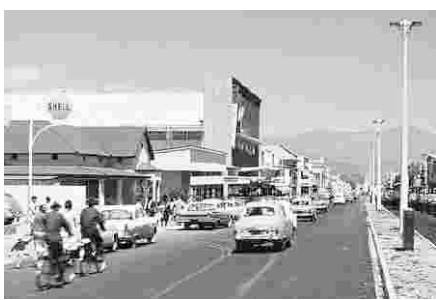

: Vintage Worcester :

High Street, Worcester 1948



Lots of interesting memories from long ago. Concrete blocks supporting the lampposts. Old car registration....CI Different brands of petrol at the same Garage (Masonic Motors), Cavalla cigarettes and the Masonic Hotel.

High Street, Worcester 1956



Taken at a parade during the 75th year festivities of the School for the Deaf



*Brandwacht Mountains
- Hugo Naude*

This is a fine example of Hugo Naude's artwork depicting the Brandwacht mountains that forms part of Worcester's backdrop. The late afternoon low mist is typical of the Worcester landscape during winter after the rain clouds.

Hugo Naudé resided in the town, and his former house in Russell Street is now Hugo Naudé Museum and Jean Welz gallery.

Boy's High School Building - Tulbagh Street

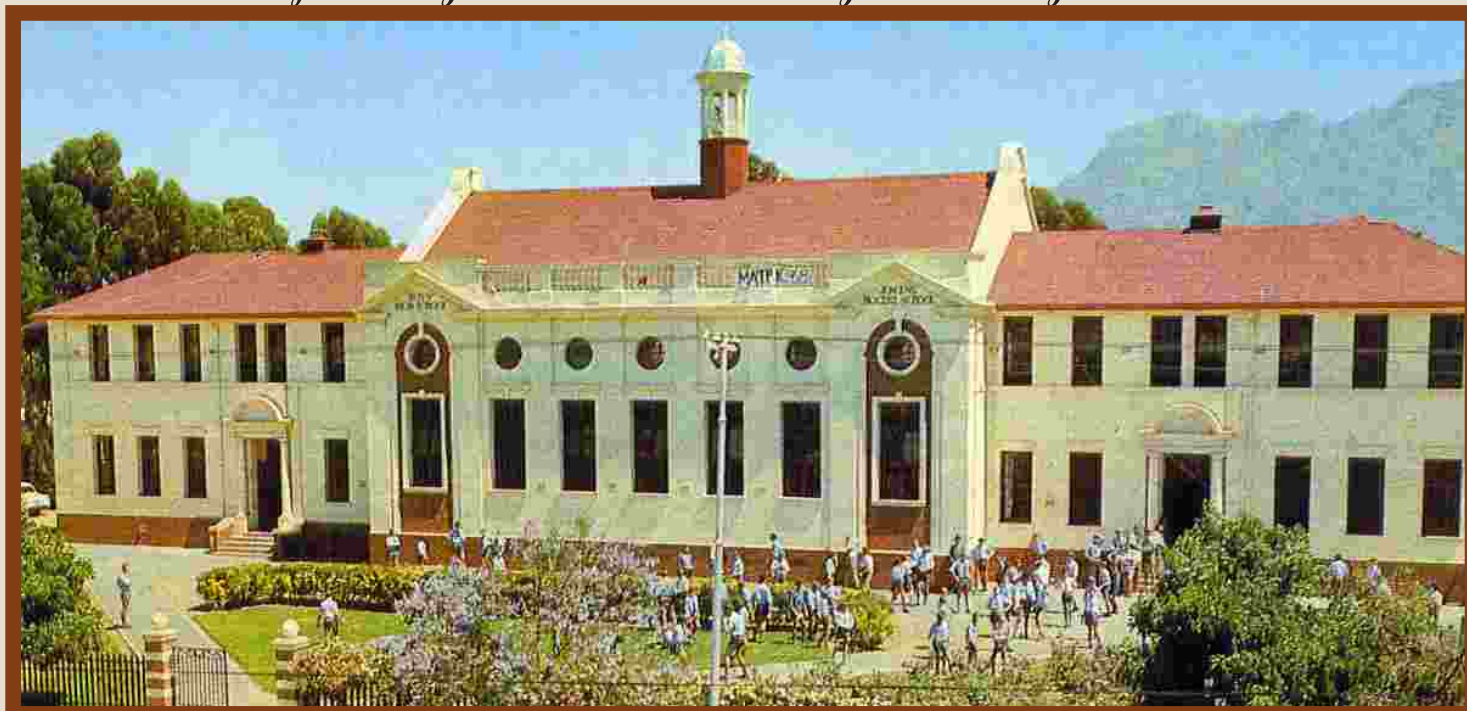

Worcester Town Map

Accommodation:

- 1 Arlene's Homestay
- 2 Tolbos Backpackers
- 3 Da Rooms
- 4 Kleinplasia Chalets
- 5 Protea Hotel Cumberland by Marriott
- 6 Riebeeck Accommodation
- 7 Sonnevank B&B
- 8 The Golden Valley Casino Lodge
- 9 The Habit Guest House
- 10 The Oak Tree Manor
- 11 The Prime Spot Guest House
- 12 Wykeham Lodge
- 13 Beckhuis Guesthouse

Restaurants:

- 1 Blindiana Barista
- 2 Dros Restaurant
- 3 Fowlers Grill
- 4 Teacup
- 5 De Breede Restaurant
- 6 The Golden Valley Casino
- 7 Bon Bon Gift & Coffee Shop

Activities:

- 1 Hugo Naude Art Museum
- 2 Kaleidoscope / Institute for the Blind
- 3 Mountain Mill Shopping Centre
- 4 The Golden Valley Casino
- 5 Worcester Museum
- 6 Worcester Tourism Association (WTA)
- 7 Q- Square
- 8 Garden of Remembrance



Accommodation:

- 1 19th Hole Guesthouse
- 2 Aan de Doorns Guesthouse
- 3 Aquila Game Reserve
- 4 ATKV Goudini Spa
- 5 Audrey's Vineyards Cottage
- 6 Bonamanzi Adventures
- 7 Damas
- 8 De Wilge
- 9 Fairy Glen Game Reserve
- 10 Klipbakkop Mountain Reserve
- 11 Kuruma Farm Cottages
- 12 Leipzig Country House
- 13 Nuy Valley Restaurant & Guesthouse
- 14 Penhill Manor
- 15 Rendez-vous De Golf
- 16 Rivierplaas Kamp
- 17 Summerhill Guesthouse
- 18 Winterfell Farm
- 19 Worcester Yacht Club

Restaurants:

- 1 Damas Restaurant
- 2 Die Kuipers Golden Valley Casino
- 3 Klipbakkop Mountain Reserve
- 4 Overhex Winery & Bistro
- 5 Nuy Valley Restaurant
- 6 Nuy on the Hill
- 7 Willow Creek Olive Estate
- 8 Veldskoene Farm Stall Restaurant

Activities:

- 1 Aquila Game Reserve
- 2 ATKV Goudini Spa
- 3 Bonamanzi Adventures
- 4 Fairy Glen Game Reserve
- 5 Karoo National Botanical Gardens
- 6 Klipbakkop Mountain Reserve
- 7 Kuruma Farm Cottages
- 8 Mer-Dragon Equestrian Centre
- 9 Pure Boland Plaasmark
- 10 Worcester Golf Club
- 11 Worcester Yacht Club



ANNUAL FESTIVALS
Nuy Valley Feast - May
BC Wines Family Day - Nov

WINE-OLIVE TOURS
C. 071 205 6694
info@worcesterwineroute.co.za

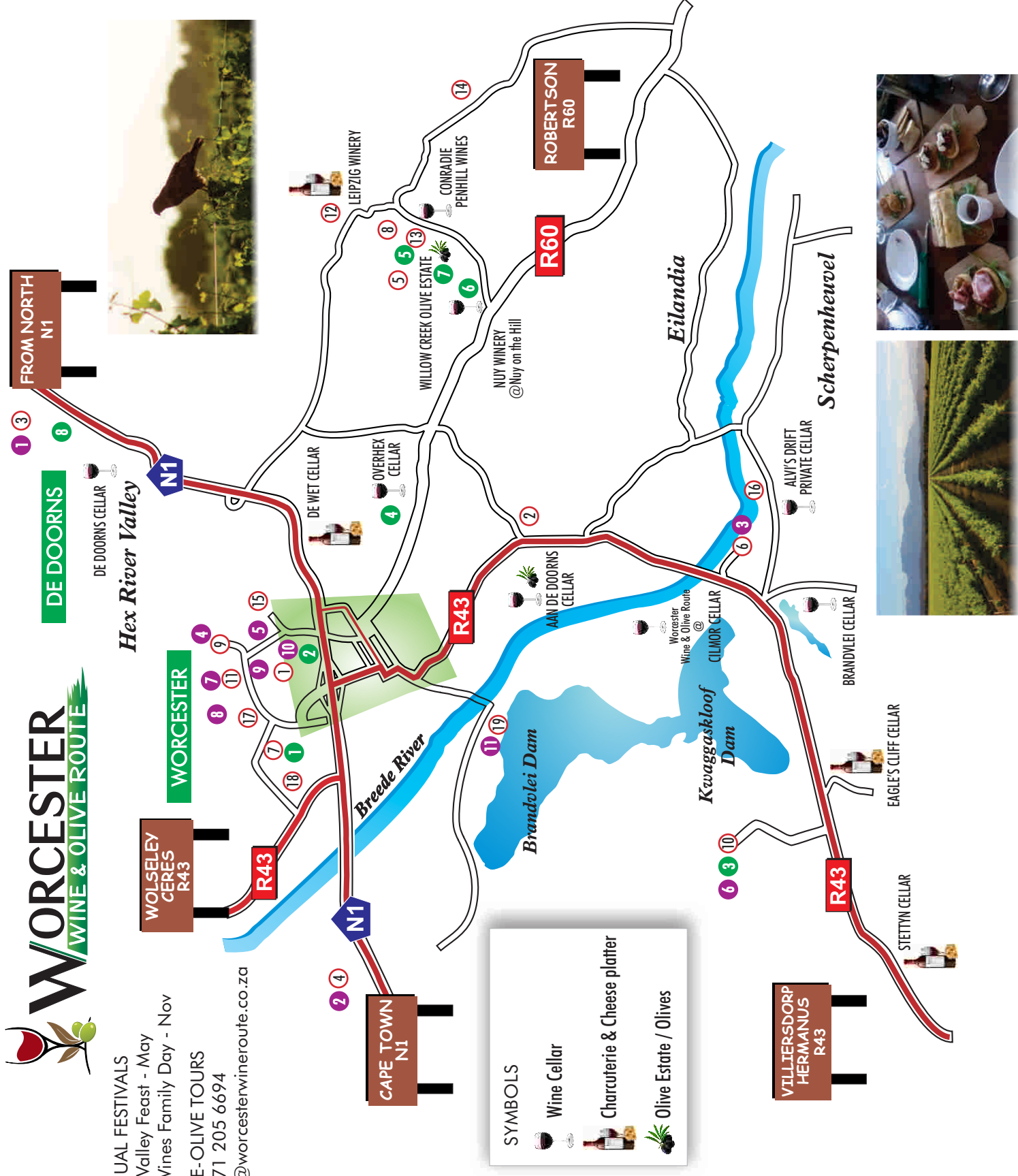

ACCOMMODATION

- Damas Guest House**
Tel: 023 342 1477
manager@damas.co.za, www.damas.co.za
- Summerhill Guest Farm**
Tel: 023 347 3615
summerhillguestfarm@telkomsa.net
www.summerhillfarm.co.za
- Fairy Glen Game Reserve**
Tel: 086 124 4348
reservations@fairyglen.co.za, www.fairyglen.co.za
- Golden Valley Lodge**
Tel: 023 348 7200
goldenvalleyinfo@za.suninternational.com
www.suninternational.com
- Uitvlugt Guest House**
Tel: 023 341 2621
manager@uitvlugthouse.co.za,
www.uitvlugthouse.co.za
- Leipzig Country House**
Tel: 023 347 8422
info@leipzigcountryhouse.co.za
www.leipzigcountryhouse.co.za
- Penthill Manor**
Tel: 023 342 0908, Cell: 076 434 4703
info@penthill.co.za, www.penthill.co.za
- Klip Lapa**
Tel: 023 626 5929
kliplapa@breede.co.za, www.kliplapa.co.za
- Nuy Valley Guest Farm**
Tel: 023 342 1258
info@nuyvallei.co.za, www.nuyvallei.co.za
- Audrey's Vineyard Cottage**
Tel: 082 822 6515
info@audreys.co.za, www.audreys.co.za
- De Wilge**
Tel: 083 399 0766
info@dewilge.co.za, www.dewilge.co.za
- Esperance Farmstay**
Tel: 083 236 3013
marke@esperance.co.za, www.esperance.co.za
- Aan de Doorns Guest House**
Tel: 023 342 1402
info@aandedoorns-guesthouse.co.za
www.aandedoorns-guesthouse.co.za
- Klipkrans - Kampeer en Wildspas**
Tel: 079 379 7501
bookings@klipkrans.co.za, www.klipkrans.co.za
- Kwaggaskloof Dam**
Tel: 023 340 4163
bookings@qwc.co.za
- Bonamanzi Adventures**
Tel: 082 952 2668
info@bonadv.co.za, www.bonamanziadventures.co.za
- The River House**
Tel: 082 550 2604
candice@northernfish.co.za, www.riverhouse.co.za
- Rivierplaas Camp**
Tel: 023 340 4551
info@rivierplaas.co.za, www.rivierplaas.co.za

19. Onyx Hut

Cell: 083 236 2259
info@onyxhouseonbreede.co.za
www.onyxhouseonbreede.co.za

20. Amathunzi Nature Reserve

Tel: 023 348 5686
mail@amathunzi.co.za, www.amathunzi.co.za

21. Reed's Country Lodge

Cell: 079 878 5845
info@reedscountrylodge.co.za,
www.reedscountrylodge.co.za

22. Klipbokkop Accommodation

Cell: 082 579 4515
info@klipbkm.co.za, www.klipbkkop.co.za

23. Rietspuit Country Cottage

Tel: 028 840 0337
rietspuit@breede.co.za,
www.rietspuitcountrycottage.co.za

RESTAURANTS

A. Worcester Museum Tea Garden
Cell: 073 494 3061

B. Overhex Winery & Bistro

Tel: 023 347 5012
functions@overhex.com, www.overhex.com

C. Nuy...On the Hill

Tel: 023 347 0272
onthehill@nuywinery.co.za, www.nuywinery.co.za

D. Willow Creek Bistro

Tel: 023 342 5793
taste@willowcreek.co.za, www.willowcreek.co.za

E. Nuy Valley Restaurant

Tel: 023 342 1258
info@nuyvallei.co.za, www.nuyvallei.co.za

F. Saggy Stone

Friday evenings from 16:00
Saturday & Sunday 11:00 – 16:00
Cell: 083 453 3526
info@saggystone.co.za, www.saggystone.co.za

G. Damas Restaurant

Tel: 023 342 1477
manager@damas.co.za, www.damas.co.za

H. The GoldenValley - Die Kuipers

Tel: 023 348 7200
goldenvalleyinfo@za.suninternational.com

I. Fowlers Grill & Restaurant

Tel: 023 347 8761, admin@fowlers.co.za

J. Dros Restaurant

Tel: 023 347 5131, worcester@dros.co.za

K. MBco at Klipbokkop

Saturday & Sunday, Pre-bookings essential
Tel: 082 579 4515, info@mbco.co.za, www.mountainbrewing.co

L. Veldskoek Farm Stall Restaurant (N1)

Tel: 023 354 2619, deliciousn1@gmail.com

Wine Tasting with Cheese & Charcuterie Platter

M. De Wet Wine Cellar

Tel: 023 341 2710
admin@dewetcellar.co.za, www.dewetcellar.co.za

N. Eagle's Cliff Wine Cellar

Tel: 023 340 4112
marketing@ncw.co.za, www.eaglescliff.co.za

O. Leipzig Winery - Pre-bookings essential

Tel: 023 347 8422
winery@leipzigcountryhouse.co.za
www.leipzigcountryhouse.co.za

P. Stettyn Wine Cellar

Tel: 023 340 4220
info@stettyncellar.co.za, www.stettyncellar.co.za

Farmers Market & Farm Stalls

Pure Boland Farmers' Market, (1st weekend per month)
Cell: 082 532 0641

Twefontein Padstal, N1

Veldskoek Farm Stall, N1

Pumpkin / Pamposen Stall, R60

Stettyn Farm Stall, R43

ACTIVITIES

Arts/Culture/Museum

Hugo Naude Art Museum & Jean Welz Art Gallery

Tel: 023 342 5802

The Barn Art Gallery, Tel: 023 342 8136

Historical Architectural Route (Worcester) Tel: 023 3426244

Kaleidoscope, previously known as Institute for the Blind

Tel: 023 347 2745, info@blind-institute.org.za,
www.blind-institute.org.za

Blindiana Barista Museum and Coffee Shop Tel: 023 342 5022
sense@blindianabarista.co.za

National Institute for the Deaf

Tel: 023 342 5555, nid@nid.org.za, www.nid.org.za

Worcester Museum

Tel: 023 342 2225, info@worcestermuseum.org.za
www.worcestermuseum.org.za

Adventure & Team Building

Bonamanzi Adventures, Cell: 082 952 2668

info@bonadv.co.za, www.bonamanziadventures.co.za

Bundi River Rafter, Tel: 021 975 9727

info@bundi.co.za, www.bundi.co.za

Canoe Safari's, Cell: 082 823 7018, 082 937 4928

De Breede Otter, Cell: 082 773 9555

debreedecolter@breede.co.za, www.debreedecolter.co.za

High Africa, Cell: 083 301 8533

info@highafrica.com, www.highafrica.co.za

Worcester Yacht Club, Tel: 023 343 2877

Horse Riding Trails Brandwacht, Mer-Dragon, Cell: 082 624 6381

Fishing

Bonamanzi Adventures, Cell: 082 952 2668

De Wilge, Cell: 083 399 0766

Nuy Valley Guest Farm - Trout fishing, Tel: 023 342 1258

Rivierplaas, Cell: 084 710 0139

Kwaggaskloof Bass Fishing, Tel: 023 340 4163

Birdwatching

Karoo Desert National Botanical Garden, Tel: 023 347 0785

De Wilge, Cell: 083 399 0766

Leipzig Country House, Tel: 023 347 8422

Fairy Glen Game Reserve, Tel: 086 124 4348

Nuy Valley Guest Farm, Tel: 023 342 1258

Dirk de Koker (Guide), Cell: 083 493 9136

Rivierplaas, Cell: 084 710 0139

Game Watching

Fairy Glen Game Reserve, Tel: 086 124 4348
www.fairyglen.co.za

Amathunzi Nature Reserve

Tel: 023 348 5686, www.amathunzi.co.za

Golf Courses

Worcester Golf Club (18)

Tel: 023 347 2542, admin@worcestergolfclub.co.za
www.worcestergolfclub.co.za

Hex Valley Golf Club (9)

Tel: 023 356 3379, info@hexgolf.co.za

Hiking Trails

- Dirk de Koker (Guide),
Cell: 083 493 9136, dirkdkoker@gmail.com
- Botterboom Hiking Trail
Cell: 083 292 0348, njordan@leikomsa.net
- Gecko Hiking Trail - Nuy Valley Guest Farm
Tel: 023 614 1895, info@geckotrail.co.za
- Karoo Desert National Botanical Garden
Tel: 023 347 0785, karoo-desert-nbg@sanbi.org.za

Mountain Biking

- Willow Creek Mountain Bike Trail
Tel: 023 342 5793, experience@willowcreek.co.za
- Leipzig Country House
Tel: 023 347 8422, info@leipzigcountryhouse.co.za
- Worcester Wheelers
Tel: 023 347 1985, francois@manicycles-cw.co.za
- Karoo Desert National Botanical Gardens
Tel: 023 347 0785, karoo-desert-nbg@sanbi.org.za
- Two Tunnel MTB Trail
Cell: 083 292 0348, njordan@leikomsa.net
- Nuy MTB Blue Route Tel: 023-347 0272
wines@nuywinery.co.za

4x4 Routes

- Damon 4x4 Route, Tel: 023 341 2726, Cell: 082 331 8883
- Klipbokkop (Groups)
Tel: 023 340 4183, 023 347 2523, Cell: 082 579 4515
- Hex River Klipspringer 4x4 Route, Cell: 083 292 0348
- Nuy Valley Guest Farm Tel: 023 342 1258
- Leipzig Country House, Tel: 023 347 8422

Vineyard Tractor-Wagon Trails

- Nuy Valley Guest Farm Tel: 023 342 1258
- Leipzig Country House Tel: 023 347 8422

Other Activities

- Golden Valley Casino Tel: 023 348 7200
- Mountain Mill Shopping Centre Tel: 023 347 0415
- ATKV Goudini Spa Tel: 023 349 8100
- Hex Valley Guided Tours Cell: 078 168 0114

Tour Operators/Shuttle Service

- Dirk de Koker (Guide) Cell: 083 493 9136
- Welly's Transport Services Cell: 071 337 6670
- Wynland Shuttle Services Cell: 081 806 2202

Transport Info

Worcester Train Station, 023 348 4202
Airport-Cape Town International, 021 937 1200
OR Tambo, 011 921 6911
Lanseria, 011 367 0300
Flight Information, 086 727 7888

Emergency Information

Ambulance, 10177
Fire Brigade, 023 348 9062
Police, 023 348 8600
Traffic, 023 347 0959
Municipality 24 Hour Call Centre, 023 348 8000
Mountain Rescue, 083 493 9136
Poison Help Line, 021 931 6129

Hospital

Medi Clinic, 023 348 1500
Emergency Medi Clinic, 023 348 1724
Worcester Hospital, 023 348 1100

WORCESTER WINE & OLIVE ROUTE

Tel: 023 3404141, Cell: 071 205 6694
info@worcesterwineroute.co.za, www.worcesterwineroute.co.za

WORCESTER TOURISM

Tel: 023 342 8244, Cell: 076 200 8742
info@worcestertourism.com, www.worcestertourism.co.za